



KINGSWOOD
HOMES

Better. All Round.

BYRE B

4 BEDROOM HOME



GREEN HILLS
AT BLACKBURN

BYRE B

4 BEDROOM HOME

GROUND FLOOR

Living Room	4.78m x 4.34m	15'8" x 14'3"
Kitchen/Dining	7.03m x 5.46m	23'0" x 17'11"
Utility/WC	2.07m x 2.03m	6'9" x 6'8"

FIRST FLOOR

Master Bedroom	4.29m* x 3.07m	14'1" x 10'0"
En Suite	3.07m x 1.22m	10'0" x 4'0"
Bedroom 2	4.78m x 2.85m	15'8" x 9'4"
Bedroom 3	2.88m x 2.36m	9'5" x 7'8"
Bedroom 4	2.88m x 2.36m	9'5" x 7'8"
Bathroom	2.55m x 2.07m	8'5" x 6'9"

* maximum dimensions

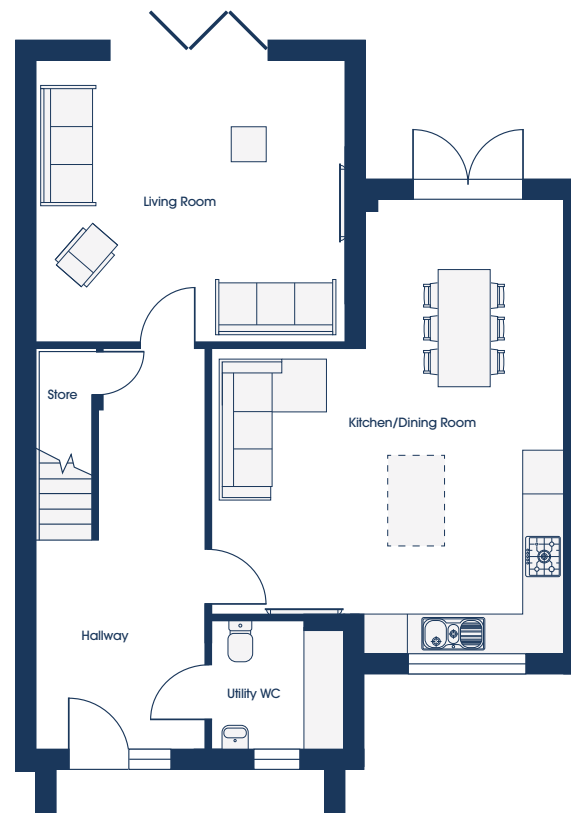

GROUND FLOOR

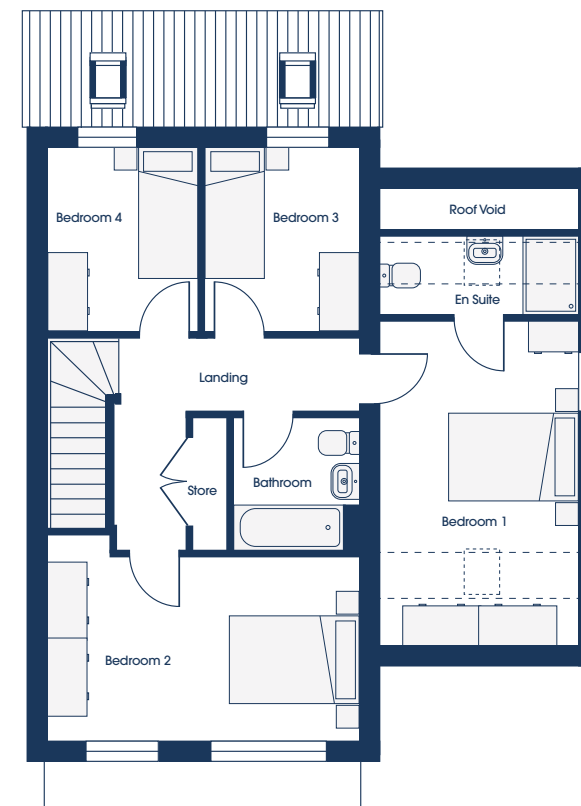

FIRST FLOOR

Customers should note this illustration is an example of the house type. All dimensions indicated are approximate and the furniture layout is for illustrative purposes only. Drawing is not to scale. Homes may be 'handed' (mirror image) versions of the illustrations, and may be detached, semi-detached or terraced. Materials used may differ from plot to plot including render and roof tile colours. Detailed plans and specifications are available for inspection for each plot at our Sales Centre during working hours and customers must check their individual specifications prior to making a reservation.